

MAP LEGEND

- ⊗ IRON PIPE STAKE FOUND - 1" DIA.
 - ⊙ IRON PIPE STAKE FOUND - 1.5" DIA.
 - ⊙ IRON PIPE STAKE FOUND - 2" DIA.
 - ⊙ IRON REBAR STAKE FOUND - 0.75" DIA.
 - ⊙ CONCRETE MONUMENT FOUND - 6" DIA.
 - ⊙ IRON REBAR STAKE SET - 1.2" DIA. X 30" X 4.3 LB/FT
 - ⊙ ALL OTHER LOT CORNERS - IRON REBAR STAKE SET - 0.75" DIA. X 24" X 1.3 LB/FT
- SETBACKS SHOWN ARE FROM RECORDED SUBDIVISION PLAT.

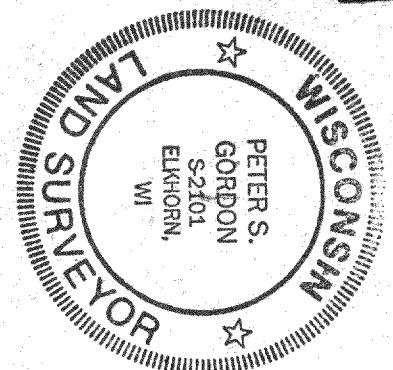
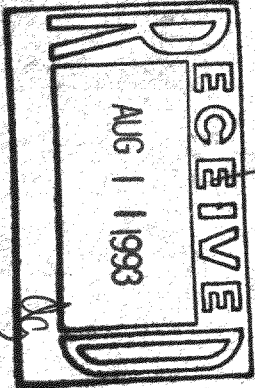

SURVEYOR'S CERTIFICATE

I HEREBY CERTIFY THAT THE PROPERTY DESCRIBED HEREON HAS BEEN SURVEYED UNDER MY DIRECTION AND THAT THIS MAP IS A TRUE REPRESENTATION THEREOF AND SHOWS THE SIZE AND LOCATION OF THE PROPERTY AND ITS EXTERIOR BOUNDARY DIMENSIONS AND MONUMENTS. THIS SURVEY IS MADE FOR THE USE OF THE PRESENT OWNERS OF THE PROPERTY, AND ALSO THOSE WHO PURCHASE, MORTGAGE, OR GUARANTEE THE TITLE THERETO WITHIN ONE YEAR FROM THE DATE HEREOF.

DATED THIS 2ND DAY OF OCTOBER, 1993.
1994 OF JULY, 1993
5-2101
S-1293

NOTE: COPIES OF THIS MAP TO WHICH THE ABOVE CERTIFICATE WILL APPLY ARE BLUE LINE PRINTS SHOWING THE SURVEYOR'S ORIGINAL, SET, AND SIGNATURE IN BLACK INK. COPIES BY ANY OTHER MEANS MAY SHOW ALTERATIONS WHICH DO NOT REPRESENT THE SURVEYOR'S WORK PRODUCT.

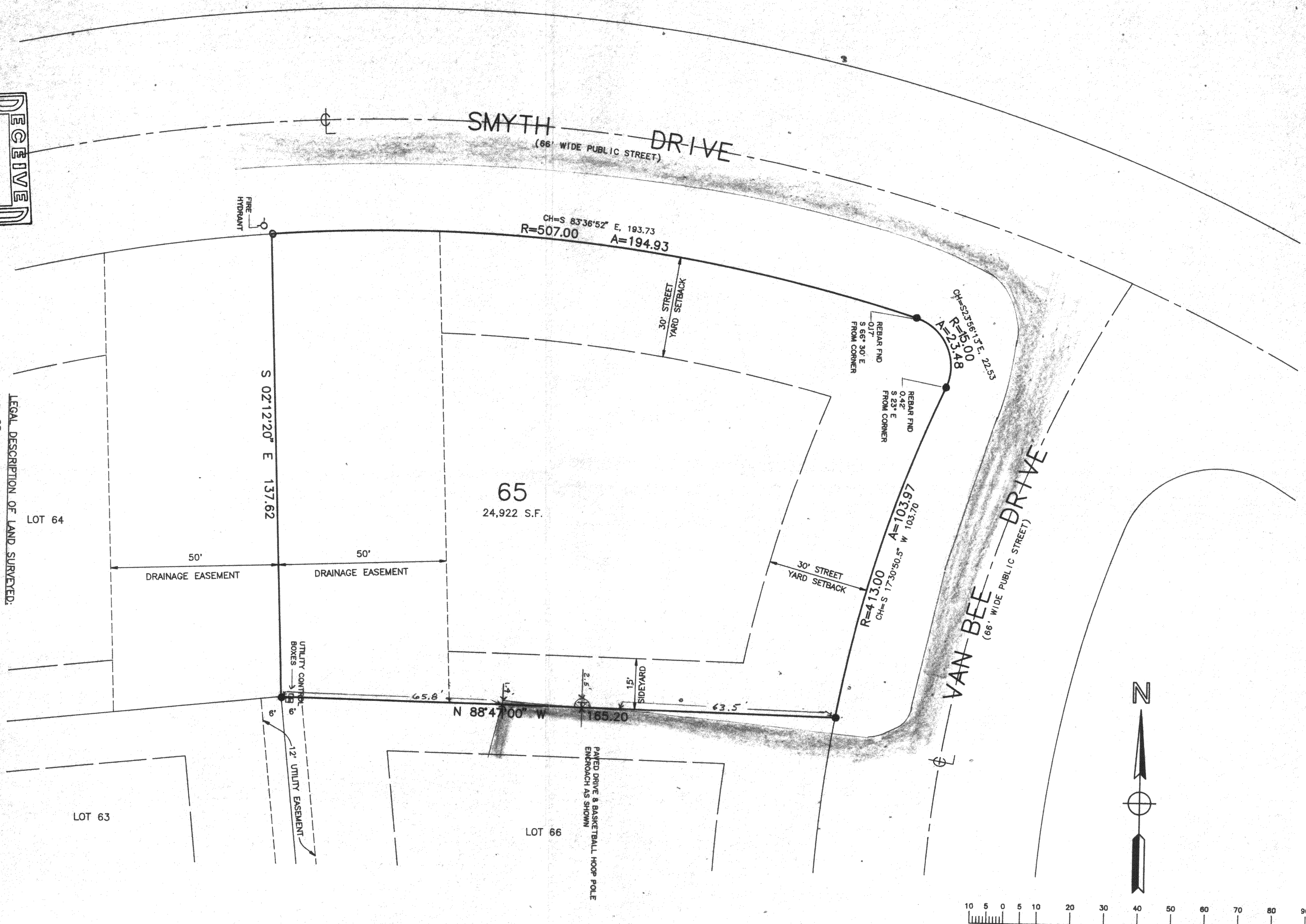

FARRIS, HANSEN & ASSOCIATES, INC.
Engineering, Architecture, Surveying
7 Ridgway Court P.O. Box 437
ELKHORN, WISCONSIN 53121
Office: (414) 723-2098
Fax: (414) 723-5886

PLAT OF SURVEY
of
LOT 65
No. 258 VAN BEE DRIVE

BAYWOOD HEIGHTS
ADDITION NO. 2
Village of Williams Bay
Walworth County, Wisconsin



PROJECT NO.	3228
DATE	
SHEET NO.	1 of 1

WBX2-16

011-1000